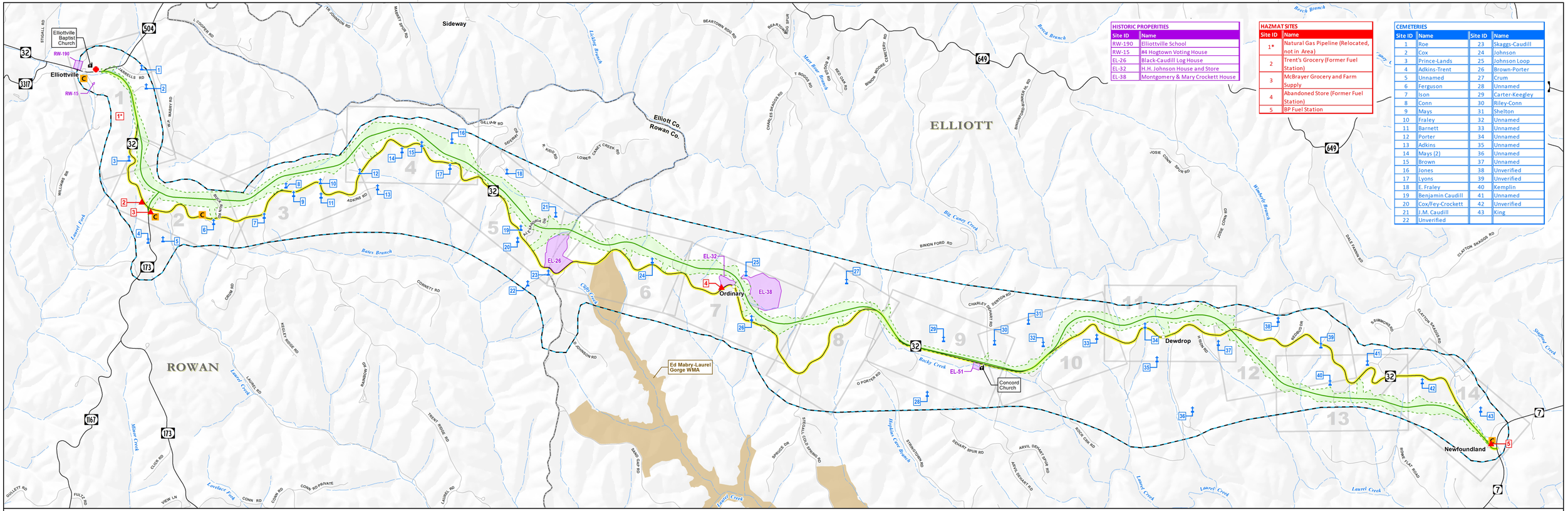

HISTORIC PROPERITIES	
Site ID	Name
RW-190	Elliottville School
RW-15	#4 Hogtown Voting House
EL-26	Black-Caudill Log House
EL-32	H.H. Johnson House and Store
EL-38	Montgomery & Mary Crockett House

HAZMAT SITES	
Site ID	Name
1*	Natural Gas Pipeline (Relocated, not in Area)
2	Trent's Grocery (Former Fuel Station)
3	McBrayer Grocery and Farm Supply
4	Abandoned Store (Former Fuel Station)
5	BP Fuel Station

CEMETERIES			
Site ID	Name	Site ID	Name
1	Roe	23	Skaggs-Caudill
2	Cox	24	Johnson
3	Prince-Lands	25	Johnson Loop
4	Adkins-Trent	26	Brown-Porter
5	Unnamed	27	Crum
6	Ferguson	28	Unnamed
7	Ison	29	Carter-Keegley
8	Conn	30	Riley-Conn
9	Mays	31	Shelton
10	Fraley	32	Unnamed
11	Barnett	33	Unnamed
12	Porter	34	Unnamed
13	Adkins	35	Unnamed
14	Mays (2)	36	Unnamed
15	Brown	37	Unnamed
16	Jones	38	Unverified
17	Lyons	39	Unverified
18	E. Fraley	40	Kemplin
19	Benjamin Caudill	41	Unnamed
20	Cox/Fey-Crockett	42	Unverified
21	J.M. Caudill	43	King
22	Unverified		

Kentucky Transportation Cabinet

Kentucky Transportation Cabinet Department of Highways

Source Citation
All geographic information, including imagery, transportation, political boundaries and cultural features, courtesy of the Kentucky Division of Geographic Information (KY DGI).

N
W E
S

1 in = 2000 ft

- Selected Alt 3
- Commercial Property
- Fire Department
- Church
- Cemetery
- HAZMAT Site
- Existing KY 32
- Historic Site
- County Boundary
- Area of Potential Effect
- Wildlife Management Area

2 The Map Panel Index has been included as a spatial reference for Exhibit 2, Sheets 1-4, (Selected Alternative 3 and Environmental Constraints)

REFERENCE MAP

Exhibit 1

EXISTING CONDITIONS with SELECTED ALTERNATIVE 3

KY 32 RECONSTRUCTION
Elliott and Rowan Cos., Kentucky
KYTC Item No. 9-192.00